



AMT
AmVet Medical Technologies
MEDICAL GRADE MONITORS

407-242-5810
www.amvetmedicaltech.com



DESCRIPTION	UNIT LIST PRICE	YOUR PRICE
-------------	-----------------	------------

QMDL-DC5801
58" 8MP Color Integrated Display

\$58,000 REQUEST

AMT Q new 8MP integrated monitor is the ideal choice for reproduction of multiple images concurrently in the operating room. This vivid, precise, display delivers consistently uniform images that can be scaled and maneuvered to highlight the most immediately vital picture and minimize the less important.

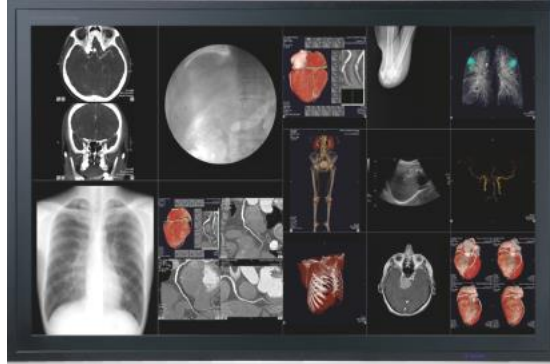

With a native resolution of 3840 x 2160, it is unsurpassed in clarity and our Automatic Luminance Stabilization system assures that it will remain so. The combination of QFHD monitor and MDM / KVM video processors deliver the stability and reliability of a custom engineered hardware solution suitable for Medical Applications such as Hybrid Operating Room, EP Labs, Cath Lab, and for any process where monitoring must be constant where control must be precise.

Features:

- TFT color, active matrix LCD
- Native Resolution: 3840 x 2160 pixels
- Active Screen Size: 58" diagonal
- Display Area: 1270.08 (H) x 721.44 (V) mm
- Pixel Pitch: 0.334 mm x 0.334 mm
- Viewing Angle: 176° (H) / 176° (V)
- Response Rate: 8.5 ms
- Brightness: 700 cd/m² (Max)
- Contrast Ratio: 4000:1 (Max)
- Input Terminal: 2 x DVI-D dual Link and 2 x DisplayPort
- VESA Mounting: 600 X 400 mm
- Power Consumption: 310W (max); 11W (powersaving)
- Warranty: 3 Year Depot Warranty



DESCRIPTION	UNIT LIST PRICE	YOUR PRICE
-------------	-----------------	------------

QMDL-SC4211
42" HD Color Surgical Display

\$5,495 REQUEST



This 42" QMDL-SC4211 monitor is the precise tool the practitioner needs to make the sharpest analysis and the most reliable diagnosis, while also producing the truest image of an operation in real time. IPX1 sealed front with AR glass, along with fan-less, vent-less back cover, makes this the perfect monitor for surgical operating room.

Features:

- TFT color, active matrix LCD
- Native Resolution: 1920 x 1080 pixels
- Active Screen Size: 42" diagonal
- Display Area: 930.24 (H) x 523.26 (V) mm
- Pixel Pitch: 0.1615 mm x 0.4845 mm
- Viewing Angle: 176° (H) / 176° (V)
- Response Rate: 8.0 ms
- Brightness: 500 cd/m² (Max)
- Contrast Ratio: 4000:1 (Max)
- Input Terminal: DVI DVI-I 29 pin x 1 (DVI-A/DVI-D), HDMI HDMI x1, VGA D-Sub 15-pin, mini x 1 (RGB Analog), DisplayPort DP x 1, S-Video & Composite 4-pin Mini-Din x1
- VESA Mounting: 400 X 200 mm
- Power Consumption: <100W (max); 1W (power saving)
- Warranty: 3 Year Depot Warranty



DESCRIPTION	UNIT LIST PRICE	YOUR PRICE
-------------	-----------------	------------

AlphaView AVC2F8P
32" HD Color Surgical Display

The 32", 2MP AlphaView AVC2F8P Surgical LCD features a high-brightness display and fan-less cooling system that minimizes the risk of spreading airborne contaminants in the sterile environment and in close patient proximity. The AVC2F8P UL and FCC certifications make it a seamless addition to your regulatory compliance and safety concerns.



\$5,499 \$4,124

All AlphaView displays can be mounted securely on most stands, boom arms, ceiling mounts and carts utilizing standard VESA mounting patterns.

- Type: 32" IPS LCD Panel
- Screen Size: 32" Diagonal
- Maximum Resolution: 1920 x 1080 pixels
- Unsurpassed Resolution, Brightness & Clarity
- Brightness: 500 cd/m²
- Contrast Ratio: 1300:1
- True HD (High Definition) video reproduction
- Resilient anti-reflective / anti-scratch protective panel
- Warranty: 3 Year Depot Warranty



LIST PRICE YOUR PRICE

AlphaView AVC2F5P
26" HD Color Surgical Display

\$4,899 REQUEST



The AVC2F5P is part of the AlphaView line of displays designed for surgical, OR, ER, and endoscopic applications. The AVC2F5P features a sealed membrane On Screen Display and resilient anti-reflective / anti-scratch protective panel ensures that these displays can stand up to the harshest environments. The AVC2F5P contains a comprehensive set of video inputs. This enables the broadest video compatibility available.

The AVC2F5P can be mounted securely on most stands, boom arms, ceiling mounts and carts utilizing standard VESA mounting patterns.

- Type: 26" IPS LCD Panel
- Screen Size: 26" Diagonal
- Maximum Resolution: 1920 x 1080 pixels
- Unsurpassed Resolution, Brightness & Clarity
- Brightness: 450 cd/m²
- Contrast Ratio: 1400:1
- True HD (High Definition) video reproduction
- Resilient anti-reflective / anti-scratch protective panel
- Warranty: 3 Year Depot Warranty



DESCRIPTION	UNIT LIST	YOUR
	PRICE	PRICE

Totoku CCL650i2
30" 6MP Color Diagnostic
Display



\$11,595 REQUEST

With a wide 30" screen, the Totoku CCL650i2 allows you to view images of two 3MP displays in one beautiful screen without the inconvenience of center bezels. Additionally, the CCL650i2 allows for the flexibility of window layouts in a number of ways supporting multiple system configurations. Providing optimal functions for diagnostic viewing, this wide CCL650i2 improves your workflow efficiency while ensuring space and energy saving.

Features:

- Technology: 30", TFT color active matrix IPS technology
- Display Area: 645.5mm × 403.05mm
- Pixel Pitch: 0.197mm × 0.197mm
- Contrast Ratio: 1000:1 (typ)
- Maximum Luminance: 800cd/m² typ, calibrated to 410cd/m²
- Viewing Angle: 170° vertical / horizontal
- Native Resolution: 3280 x 2048 pixels
- Display Colors: 16.77million colors from a palette of 68 billion
- Input Signal: DVI-D (DVI 1.0 compliant), DisplayPort (DisplayPort 1.1a compliant)
- Input Power Supply: 100V - 240V 50/60Hz
- Maximum Power Consumption: 180W
- Warranty: 5 Year Depot Warranty



LIST PRICE YOUR PRICE

Totoku MS55i2
5MP Greyscale Diagnostic Display

\$9,595 REQUEST



The Totoku MS55i2 has been designed with the latest generation IPS LCD with LED backlight, featuring a 5 MP, 21.3" greyscale panel—in addition to the advanced features of the current Totoku product offering. The 5MP Totoku MS55i2 now delivers a contrast ratio of 1200:1, providing the brightest and clearest images ever. Thanks to the new energy saving LED backlight LCD—the MS55i2 provides more stability in image quality for a greater period of time. A new DICOM conformance self-test function is another feature of this newly upgraded digital mammography display. The MS55i2 also incorporates an integrated front luminance sensor and an internal temperature sensor which collects, analyzes and stabilizes luminance, eliminating backlight fluctuation..

Features:

- Technology: 21.3-inch, Monochrome, TFT active matrix IPS Technology
- Display Area:
- Pixel Pitch:
- Contrast Ratio:
- Maximum Luminance: 1200cd/m², calibrated to 410cd/m²
- Viewing Angle: 170° vertical / horizontal
- Native Resolution: 2048 X 2560 pixels
- Display Colors: 256 shades of gray out of 12241 shades of gray.
1024 shades of gray (DisplayPort 10bit input)
- Input Signal: DVI-D (DVI 1.0 compliant),
DisplayPort (DisplayPort 1.1a compliant)
- Input Power Supply: 100V - 240V 50/60Hz
- Maximum Power Consumption: 90W
- Warranty: 5 Year Depot Warranty



DESCRIPTION	UNIT LIST PRICE	RESELLER PRICE
-------------	-----------------	----------------

Totoku CCL358i2
3MP Color Diagnostic Display

High bright Totoku CCL358i2 3MP color display monitor is an ideal system for diagnostic viewing in multi-modality environment. CCL358i2 is an optimal solution where doctors need to view both grayscale and color images, and effectively covers multiple applications like PACS, CAD, PET and nuclear medicine.

Thanks to the new energy saving LED backlight technology, the Totoku CCL358i2 3MP color LCD provides more stability in image quality for a long period of time. This Totoku color 3MP is the ideal medical display for your facility.

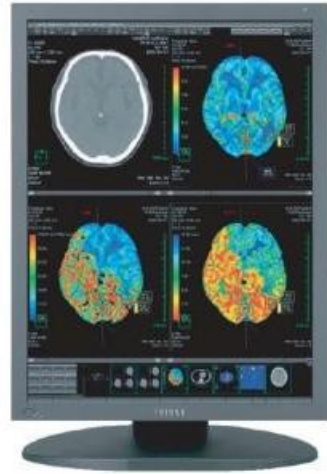

\$4,995 REQUEST

Features:

- Technology: 21.3-inch, Color, TFT active matrix IPS Technology
- Display Area: 433.152mm x 324.864mm
- Pixel Pitch: 0.2115mm x 0.2115mm
- Contrast Ratio: 1400:1 (typ)
- Maximum Luminance: 800cd/m², factory-set to 410cd/m²
- Viewing Angle: 176° horizontal and vertical
- Resolution: 1536 x 2048, 2048 x 1536 (QXGA)
- Color Display: 16.77 million colors out of 68 billion color
- Input Signal: DVI-D (DVI 1.0), DisplayPort (DisplayPort 1.1a compliant)
- Plug and Play: DDC2B compliant
- Input Power Supply: Built-in AC power supply, 100V-240V 50/60Hz
- Maximum Power Consumption: 80W (typ)
- Warranty: 5 Year Depot Warranty



DESCRIPTION	UNIT LIST PRICE	RESELLER PRICE
-------------	-----------------	----------------

Totoku MS35i2
3MP Greyscale Diagnostic Display

With integrated ISD (Independent Sub-pixel Drive) technology, the Totoku MS35i2 exceeds resolution values of traditional 5MP displays. Due to economies of scale, it is more affordable than its 5-megapixel counterpart. Introducing the Totoku MS35i2, with ISD technology enables a 3 Mega-pixel-based LCD to render 9 mega sub-pixel images, exceeding the current standards of care for primary mammography diagnosis.



\$4,995 REQUEST

Features:

- 3MP, 21.3" Monochrome LCD
- LED Backlight Technology
- Resolution: 1536 x 2048
- Maximum luminance: 1700cd/m²
- Advanced Image Quality
- Warranty: 5 Year Depot Warranty

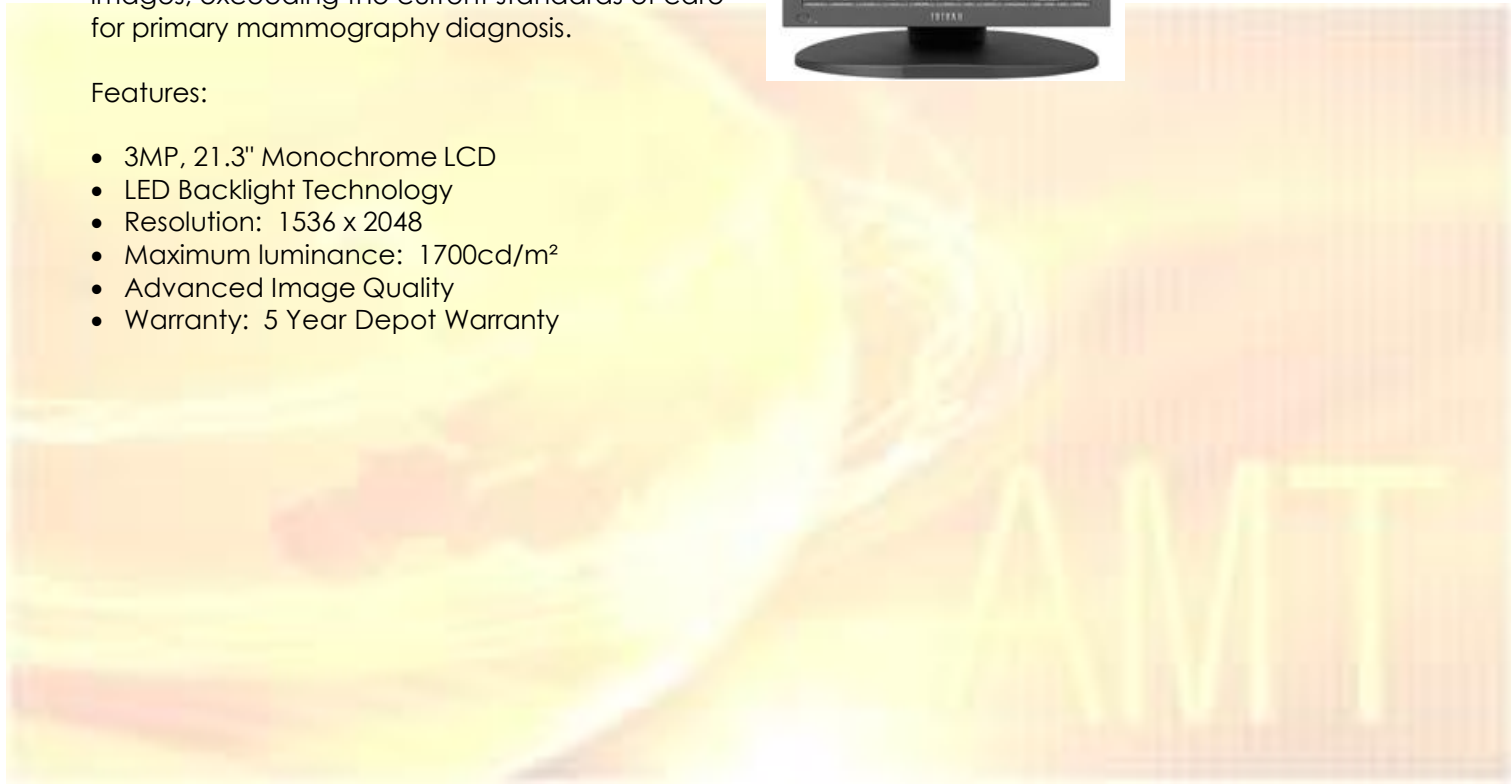



ACCESSORIES FOR ALL TOTOKU	UNIT LIST PRICE	RESELLER PRICE
----------------------------	-----------------	----------------

VCQK2200-PB
Video Card

The NVIDIA Quadro K2200 delivers exceptional power-efficient 3D application performance. 4GB of GDDR5 GPU memory with fast bandwidth enables you to create large, complex models, and a flexible single-slot form factor makes it compatible with even the most space and power-constrained chassis. Plus, an all-new display engine drives up to four displays with DisplayPort 1.2 support for ultra-high resolutions up to 3840 x 2160 @ 60Hz with 30-bit color.



\$599 \$499

Quadro cards are certified with a broad range of sophisticated professional applications, tested by leading workstation manufacturers, and backed by a global team of support specialists, giving you the peace of mind to focus on doing your best work. Whether you're developing revolutionary products or telling spectacularly vivid visual stories, Quadro gives you the performance to do it brilliantly.

- 4GB GDDR5
- Warranty: 3 Year Depot Warranty

CAL-02
Calibration Kit

Calibration results are shown not only numerically but also graphically providing quick and easy visual summaries.



\$699 \$550

Calibration history is saved separately for each display and instant access is provided to previous calibration records.



AMT Sale Terms & Conditions

General:

1) This quote is valid for thirty (30) days, subject to availability at date of issuance. 2) Terms are net 30 days from date of shipment for customers with established credit. 3) For customers without established credit, AMT accepts credit card, wire transfer or letter of credit. 4) Shipping FCA is Irvine, CA and will be billed at actual cost. 5) Cost does not include shipping cost or tax, if applicable. 6) International Sales: "ex-works" FCA seller's point of shipment with title to the goods and risk of loss or damage passing to the customer at that point.

Sales/Exchange Items:

1) Pricing is based on receiving a purchase order for the quantity as shown in this quotation. 2) Any changes to the product or quantity being purchased may require the price quotation to be modified and resubmitted. 3) Insurance for shipping will be included for all shipments and will be billed at actual cost. 4) Any claim for shipping damage, discrepancies or return for credit must be made within three (3) business days of receipt of goods. 5) No merchandise may be returned without prior authorization. 6) Special order merchandise is not returnable for credit or refund. 7) Stock items returned are subject to a 25% handling / restocking charge. 8) Warranties on the equipment do not include any cosmetic damage or abuse that may occur during use within the warranty period. 9) on exchange units, cores must be in repairable condition, free of physical or cosmetic damage.

Time & Material Service Calls:

1) This quotation is a minimum and/or estimate of labor hours. 2) The actual hours and cost of parts (if required) will be reflected on the customer's final invoice and parts will be billed upon customer's approval. 3) Time and Material service calls will be performed on a best effort basis after receiving customer's approved method of payment. 4) Time and Material service calls carry a 30-day warranty for parts and labor. 5) An expediting fee will apply for upgrades to same day or next day service.

Depot Repair:

1) In-warranty repairs will consist only of electronic functionality problems. 2) Cosmetic or mechanical problems are not included in any in-warranty coverage and will be charged under AMT's normal repair estimate program. 3) Shipping of in-warranty equipment to AMT is the responsibility of the customer. 4) Return shipping of the in-warranty equipment is the responsibility of AMT and it will utilize the most cost-effective method of shipment back to customer. 5) If an in-warranty piece of equipment is returned to AMT and AMT cannot duplicate (CND) the problem, at the discretion of AMT, the customer may be invoiced AMT's minimum of \$150.00 CND charge and cost of return shipping for the unit will be billed at actual cost. 6) Replaced defective parts are disposed of by AMT as scrap and will NOT be available to the customer, if required unless requested in writing prior to repair. 7) AMT reserves the right to return and bill for evaluation/scrap/shipping charges should this approval not be received within 30 days.

Printed copy of Terms and Conditions of sale are available upon request.

CONFIDENTIALITY AND PROPRIETARY NOTICE

AMT proposal includes ideas, solutions, recommendations, pricing and information that AMT considers confidential and proprietary. Ownership remains with AMT. AMT is submitting this proposal with the understanding that it will not be disclosed or used outside of Customer. Note: All brand names and or product names identified in this proposal are trademarks and or registered trademarks of their respective e companies.

- 1) This quote is valid for thirty (30) days, subject to availability at date of issuance.
- 2) Price is net of Freight, Taxes (if applicable) and Insurance
- 3) By signing below, you agree to the Terms & Conditions which are attached and available upon request.

CUSTOMER APPROVAL

Signature: _____

Date: _____

Print Name: _____

PO #: _____

Title: _____

FDX Acct #: _____